

LAND-MARK SURVEYING

Mark L. Miritz

Wisconsin Registered Land Surveyor S-2582

N9330 Knuteson Drive
Whitewater, WI 53190
Phone: (262) 495-3284
MARKMIRITZ@
LAND-MARKSURVEYING.COM

OWNER:
CRAIG A DEYOUNG
N1486 HILLSIDE ROAD
LAKE GENEVA, WI 53147

PLAT OF SURVEY

LOT 2, CERTIFIED SURVEY MAP NO. 4291, LOCATED IN
PART OF THE NORTHWEST 1/4 OF THE SOUTHWEST 1/4
OF SECTION 14, TOWN 1 NORTH, RANGE 17 EAST, LINN
TOWNSHIP, WALWORTH COUNTY, WISCONSIN.

WILLOW ROAD

WEST 1/4 CORNER
SECTION 14-1-17

N 89°29'30" E 2646.96'

CENTER OF
SEC. 14-1-17

409.94'

2237.02'

N 89°29'30" E 225.01'

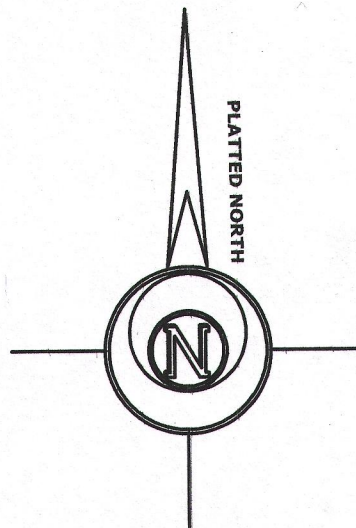
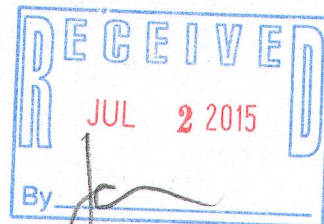
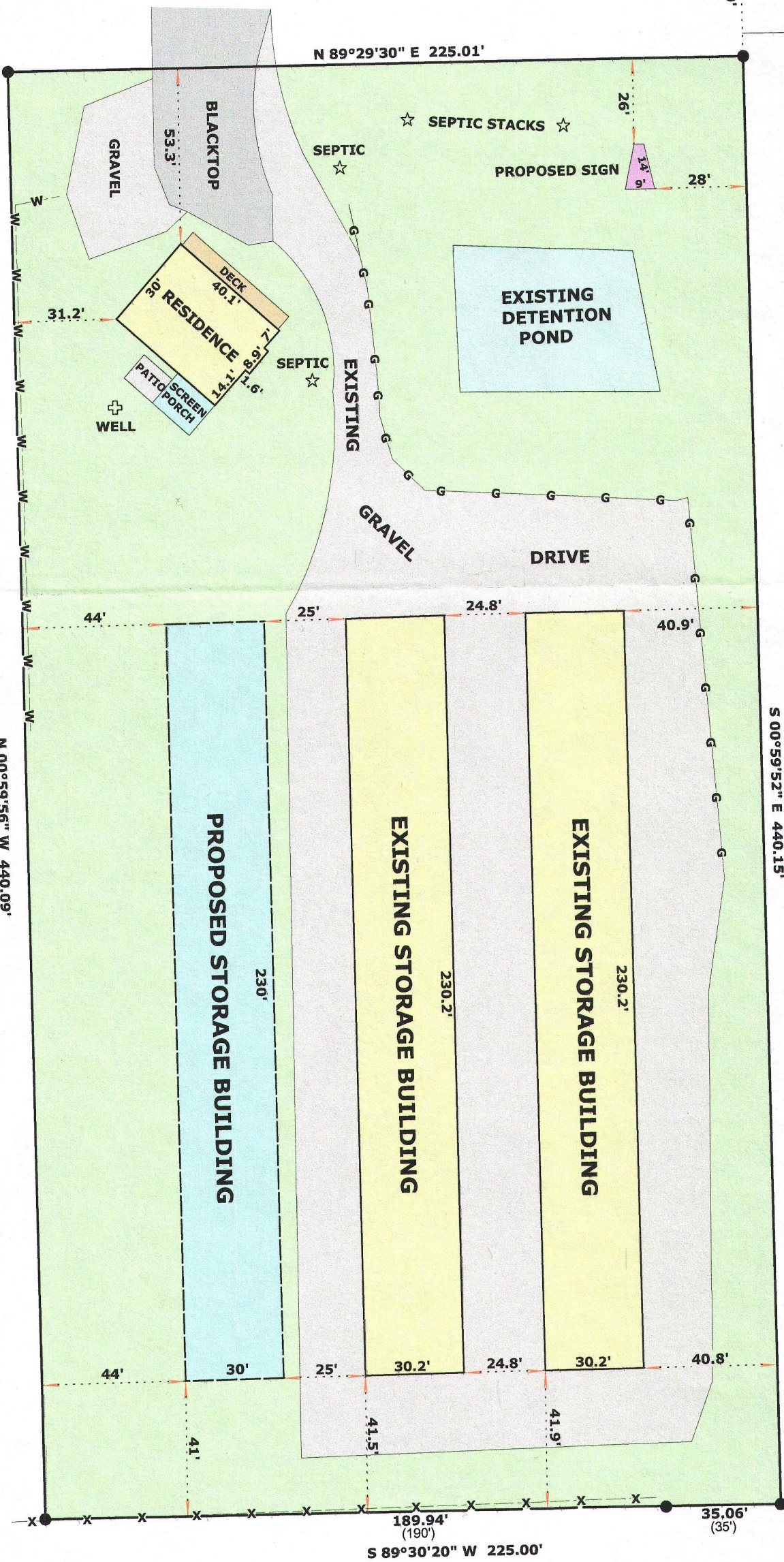

LEGEND

- FOUND IRON ROD 3/4"
- ⊠ FOUND COUNTY MONUMENT
- (x x) RECORDED AS DIMENSION
- G-G- EXISTING GUARD RAIL
- W-W- EXISTING WOOD FENCE
- X-X- EXISTING WIRE FENCE

SCALE: 1 INCH = 40 FEET

"I hereby certify that the above described property has been surveyed by me or under my direction and that the above map is a true representation thereof and shows the size and location of the property, its exterior boundaries, the location of all visible structures and dimensions of all principal buildings thereon, boundary fences, apparent easements, roadways and visible encroachments, if any."
"This survey is made for the use of the present owners of the property, and also those who purchase, mortgage, or guarantee the title thereto within one year from date hereof."

MARK L. MIRITZ
WISCONSIN REGISTERED
LAND SURVEYOR S-2582

DATE: APRIL 3, 2015 JOB NO. 15.401

IA4291-2

117-3813